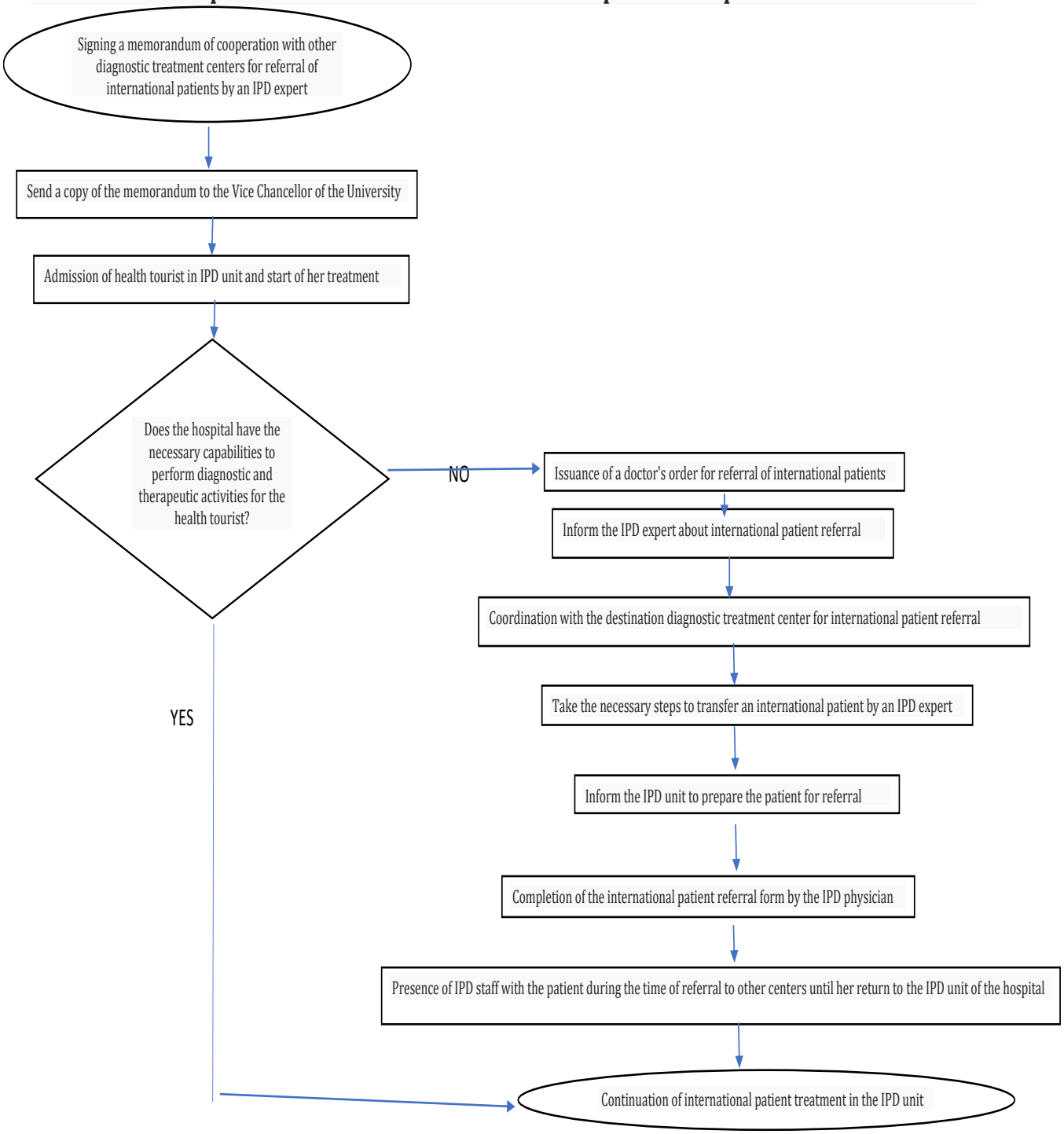The process of safe referral of international patients in special cases